

15639 Halsted





NVLAP Lab Code 101202-0

ASBESTOS ANALYSIS BY POLARIZED LIGHT MICROSCOPY

Method: EPA-600/M4-82-020

B&H Lead Abatement Contractors
 7156 W 127th Street, Suite 146
 Palos Heights, IL 60463
 Phone: (708) 363-5681
 Fax: (708) 922-1827

Reference: City of Harvey Date Received: 04/23/2014
 Location: 15639 Halsted Date Analyzed: 04/30/2014
 Batch No.: 312954 Date Reported: 04/30/2014
 Customer No.: 2788 Turn Around Time: 5 Days

Laboratory Sample	Customer Sample Number	Asbestos Components (%)	Non-Asbestos Components (%)
312954001	1	ND	Cellulose 5-10% Binder 80-85% Glass 5-10%
312954002	2	ND	Cellulose 5-10% Binder 80-85% Glass 5-10%
312954003	3	Chrysotile 1-5%	Binder 95-99%
312954004	4	Chrysotile 1-5%	Binder 95-99%

ND = Asbestos Not Detected (Not Present) NA = Not Analyzed NS = Not Submitted

Components of inhomogeneous samples are analyzed per our Standard Operating Procedure, or per customer request.

The use of the NVLAP logo does not imply endorsement by NVLAP or any agency of the US Government

The information contained in this report and any attachments is confidential information intended only for the use of the individual or entities named above. The results of this report relate only to the samples tested. If you have received this report in error, please notify us immediately by phone. This report shall not be reproduced, except in its entirety, unless written approval has been obtained from the laboratory. This report remains property of STAT Analysis until payment is received in full (see invoice)

Analyzed by Name:

Henry Robatej / Microscopist

Date: 04/30/2014

15743 Haisted

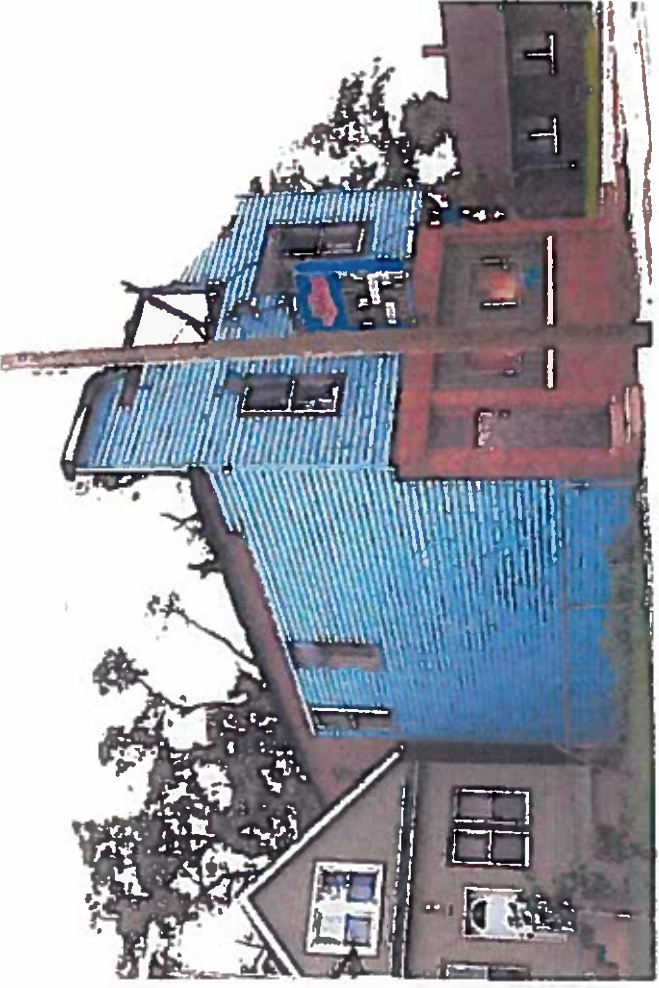



NVLAP Lab Code: 101202 0

ASBESTOS ANALYSIS BY POLARIZED LIGHT MICROSCOPY

Method: EPA-600/M4-82-020

B&H Lead Abatement Contractors
 7156 W 127th Street, Suite 146
 Palos Heights, IL 60463
 Phone: (708) 363-5681
 Fax: (708) 922-1827

Reference:
 Location: City of Harvey 15743 Halsted
 Batch No.: 316100
 Customer No.: 2788

Date Received: 10/09/2014
 Date Analyzed: 10/13/2014
 Date Reported: 10/13/2014
 Turn Around Time: 5 Days

Laboratory Sample	Customer Sample Number	Asbestos Components (%)	Non-Asbestos Components (%)
316100001	1	ND	Binder 99-100%
316100002	1M	ND	Binder 99-100%
316100003	2	ND	Binder 99-100%
316100004	2M	ND	Binder 99-100%
316100005	3	ND	Cellulose 5-10% Binder 80-85% Glass 5-10%

ND = Asbestos Not Detected (Not Present) NA = Not Analyzed NS = Not Submitted
 Components of inhomogeneous samples are analyzed per our Standard Operating Procedure, or per customer request

The use of the NVLAP logo does not imply endorsement by NVLAP or any agency of the US Government

The information contained in this report and any attachments is confidential information intended only for the use of the individual or entities named above. The results of this report relate only to the samples tested. If you have received this report in error, please notify us immediately by phone. This report shall not be reproduced, except in its entirety, unless written approval has been obtained from the laboratory. This report remains property of STAT Analysis until payment is received in full (see invoice)

Analyzed by Name: 
 Henry Robert / Microscopist



Analysis Corporation
 226 W. Harrison, Suite 200, Chicago, Illinois 60612 Phone: (312) 733-8551 Fax: (312) 733-2386
 e-mail address: STRATIN@STATANALYSIS.COM AIBA accredited 10160 NYLAP lab code 101202-0

CHAIN OF CUSTODY RECORD Page: of

Turn Around: Inamed 4 Hrs 8 Hrs 12 Hrs 1 Day 2 Days 3 Days 5 Days

Date Due: Time Due: Note: Not all turn-around times are available for all analysis.

Relinquished by: [Signature] Date/Time: 10-9-14 1:34 PM

Received by: [Signature] Date/Time: 10/9/14 13:24

Relinquished by: [Signature] Date/Time:

Received by: [Signature] Date/Time:

Relinquished by: [Signature] Date/Time:

Received by: [Signature] Date/Time:

Relinquished by: [Signature] Date/Time:

Received by: [Signature] Date/Time:

Relinquished by: [Signature] Date/Time:

Received by: [Signature] Date/Time:

Relinquished by: [Signature] Date/Time:

Received by: [Signature] Date/Time:

Relinquished by: [Signature] Date/Time:

Received by: [Signature] Date/Time:

Relinquished by: [Signature] Date/Time:

Received by: [Signature] Date/Time:

Relinquished by: [Signature] Date/Time:

Received by: [Signature] Date/Time:

Relinquished by: [Signature] Date/Time:

Received by: [Signature] Date/Time:

Relinquished by: [Signature] Date/Time:

Received by: [Signature] Date/Time:

Relinquished by: [Signature] Date/Time:

Received by: [Signature] Date/Time:

Batch No: 716100

Samples Acceptable: Yes No

Checked by (Initial/Date): [Signature]

QC by (Initial/Date): [Signature]

Reported By (Initial/Date/Time/Method): [Signature]

Comment:

Ratio (ppm) Volume (Liters) Area Wiped (ft²) Laboratory Sample No.

Time On Off

Sample Number/Description/Date Taken

FR. FLOOR 9x12 10-9-14

BACK FLOOR 9x12 10-9-14

Siding - FR. South Side 10-9-14

FR. FLOOR 9x12 10-9-14

BACK FLOOR 9x12 10-9-14

Siding - FR. South Side 10-9-14

FR. FLOOR 9x12 10-9-14

BACK FLOOR 9x12 10-9-14

Siding - FR. South Side 10-9-14

FR. FLOOR 9x12 10-9-14

BACK FLOOR 9x12 10-9-14

Siding - FR. South Side 10-9-14

FR. FLOOR 9x12 10-9-14

BACK FLOOR 9x12 10-9-14

Siding - FR. South Side 10-9-14

FR. FLOOR 9x12 10-9-14

BACK FLOOR 9x12 10-9-14

Siding - FR. South Side 10-9-14

Contractor:

Address: 7156 W. 129th St. Ste. 146

State, Zip: Palos Heights, IL 60463

Phone: 708-363-5681

Fax: 708-922-1827

Email: bhcorst@ebcglobal.net

Project Name: CITY OF HARVEY

Project Location: 15743 HAISTED

Project Manager: A Smith

Project Number:

Comments: * PLEASE Email Results *